Altsaxophon
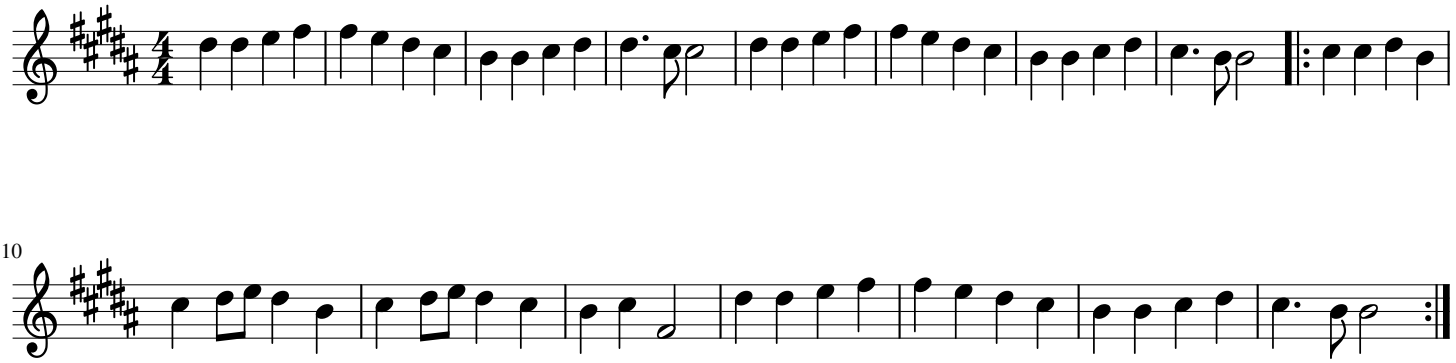
Freude schöner Götterfunken